

MW

Wink-Loving I.S.D. 2018 Bond Package Study

New Elementary School - 22 Mar 18

Project	Square Footage	Unit	Cost Per Unit	Project Total
1 Demolition of Original High School	48,000.00	sf		
2 Demolition of Existing Auditorium / Band Hall	20,000.00	sf		
3 Demolition of Existing Tennis Courts	31,000.00	sf		
4 New Elementary School	65,000.00	sf		
5 New Cafeteria	12,000.00	sf		
6 New Auditorium / Band Hall	30,000.00	sf		
7 New Competition Gym	30,000.00	sf		
8 New Tennis Courts (4)	4.00	ea		
9 Demolition of Existing Elementary	41,000.00	sf		
10 New Administration Building	10,000.00	sf		
11 Demolition of Existing Administration	7,500.00	sf		
12 Demolition of Original Band Hall	5,500.00	sf		
13 Demolition of Cafeteria	8,700.00			
14 New Parking	164,000.00	sf		

Total **\$ 53,000,000.00**



Max

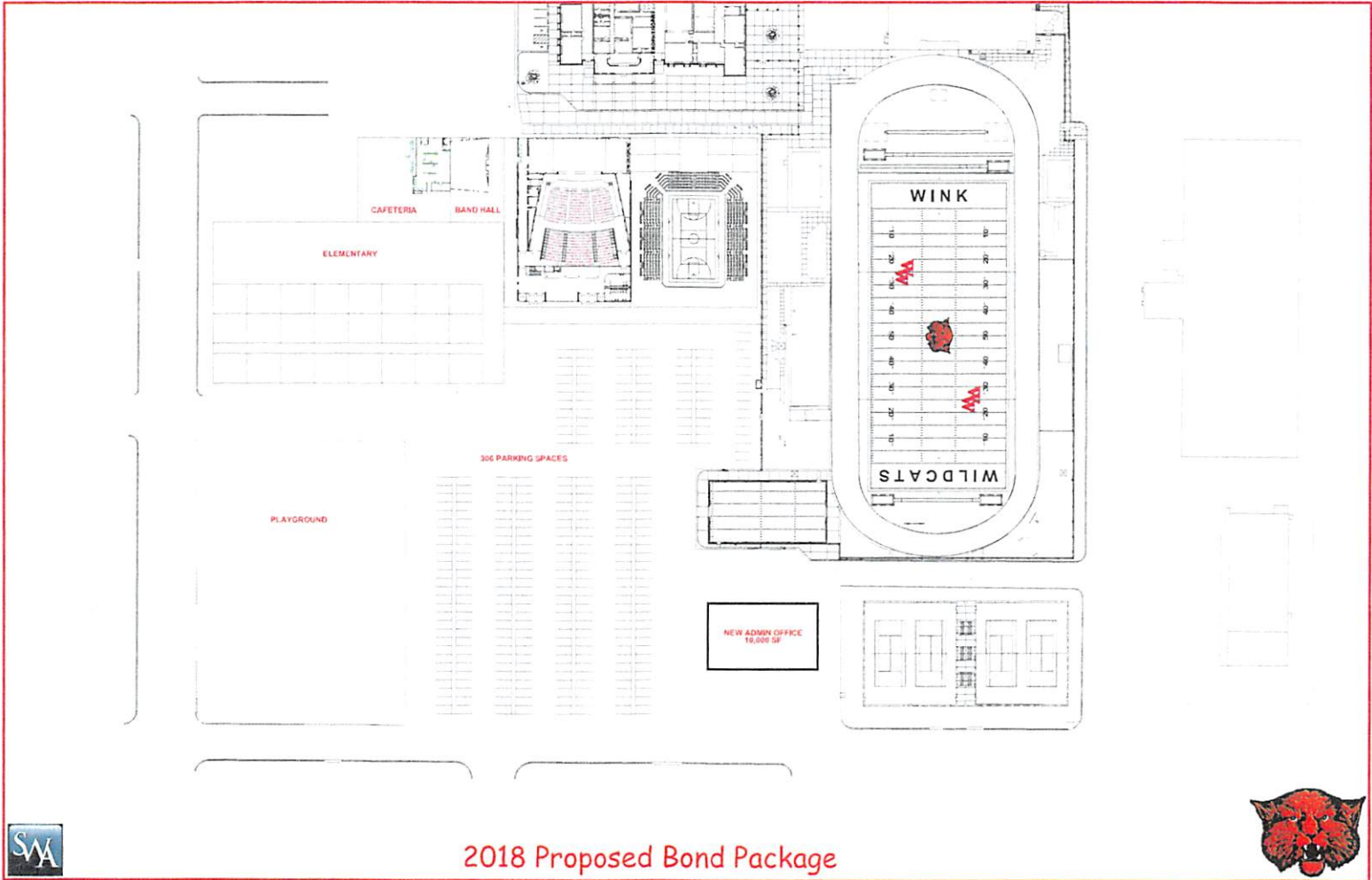

2018 Proposed Bond Package

March

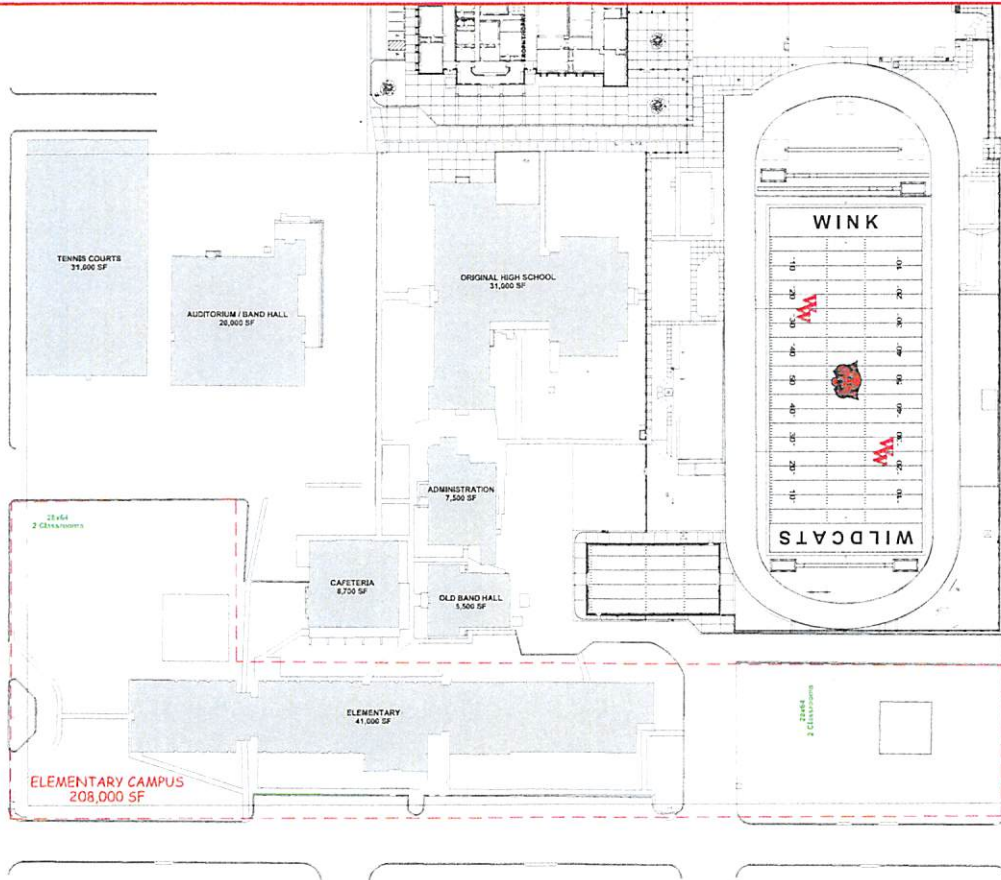

Existing Square Footage

