

Hopewell Valley Regional School District
 Additions, Renovations & Rehabilitation Work at Hopewell Valley Central HS
 FVHD # 4924D

Progress Report #18- 4/23/18 to 5/18/18

Additions:

A1. **Building "A" Addition:**
 Pour Concrete slab

Completed



A2. **Building "A" Addition:**
 Masonry- Continue exterior wall-
 Sound Block @ back wall

Underway



A3. **Building "A" Addition:**
 Mechanical- Roof top units curbs
 and Mechanical screen
 installation

Underway



B1. **Building "B" Addition:**
 Masonry- Continue block
 installation (exterior & interior
 walls), applying vapor barrier,
 insulation boards and stone
 installation.

Underway



B2. **Building "B" Addition:**
 Carpenter- metal studs wall
 furring and soffit installation at
 offices area and main entrance

Underway



Hopewell Valley Regional School District
 Additions, Renovations & Rehabilitation Work at Hopewell Valley Central HS
 FVHD # 4924D

B3. **Building "B" Addition:** Underway
 Mechanical- Roof top units curbs
 and Mechanical screen
 installation



B4. **Building "B" Addition:** Underway
 Roofing- Wood blocking
 installation, materials delivery,
 prepping for roofing installation



B5. **Building "B" Addition:** Underway
 Site- Storm System line
 installation



B6. **Dumpster Pad:** Underway
 Masonry- install CMU blocks



Interior Work (Renovations):

1 **Admin. Office:** Underway
 Continue demo. Work (Vault,
 existing frames and partitions)



Hopewell Valley Regional School District
 Additions, Renovations & Rehabilitation Work at Hopewell Valley Central HS
 FVHD # 4924D



2 **200 Wing Toilets:**
 Plumbing roughing

Underway

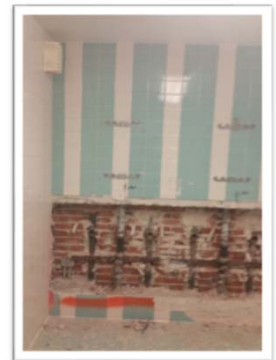
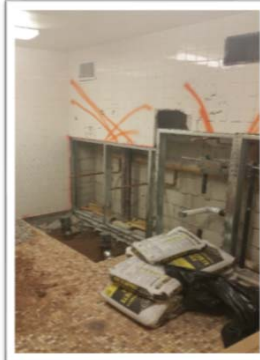

3 **Classroom Swings:**
 Current Swing (212, 219 & 223)-
 Remove existing ceiling tile, grid,
 install new mechanical ducts,
 new ceiling soffit, new ceiling grid
 and tiles.

Underway



4 **Light Fixture Replacement:**
 100 Wing- All Classrooms & 50%
 corridor.
 200 Wing- Completed
 300 Wing- Completed Except 320
 & Media Center.
 400 Wing- Corridor only
 Auditorium Common area &
 corridor- Completed



5 **Ceiling System Replacement:**
 100 Wing- Corridor.
 200 Wing- 6 Classrooms.
 300 Wing- Completed.

Underway

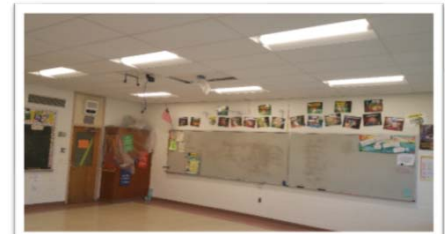

Hopewell Valley Regional School District
Additions, Renovations & Rehabilitation Work at Hopewell Valley Central HS
FVHD # 4924D

- 6 **Mechanical:** Underway
Heat Pumps & drainage - 100%
DX line- 100%



- 7 **Roofing:**
Energy Recovery Units- 200 & 300
Wings all units and curbs are up
on the roof. Condensing
Units- up on the roof, pipe portals
installed.

