

# 5<sup>TH</sup> GRADE'S NEWSLETTER

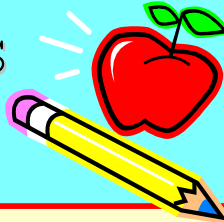

Weeks of  
2/4 -2/8

Fingers crossed the winter weather is behind us! Please continue to pay attention to deadlines one snow day will not affect project and some quizzes & tests.

## UPCOMING SUBJECTS

**MATH:** Adding and Subtracting Fractions **Quiz Monday**, Adding and Subtracting Mixed Numbers **READY Quiz Friday 2/8\*\*Extra credit is available weekly be sure to ask your student about it\*\***

**Writing:** **Cumulative Figurative Language Test Thurs. 2/7**; Poetry

**Grammar:** Types of Sentences- simple, compound, complex & Kinds of Sentences- declarative, interrogative, exclamatory, imperative **Quiz Friday**

**READING:** Story: *Westlandia* Skills- Summarizing nonfiction, theme, context clues **Test & Vocab Quiz 2/5** Story: *Story of Snow* Skills: Main Idea & Details, Summarizing Nonfiction, Context Clues **Test & Vocab Quiz 2/15**

**SPELLING:** Spelling List #19- **Test on Friday**

**SCIENCE:** Earth & Sun

**SOCIAL STUDIES:** **Pop Regions & States Test happen at least once per Quarter!!** Chapter 3 & 4- Colonization & The 13 Colonies **13 Colonies Map Quiz 2/8; Chapter 4 Test, Notebooks Due, & Classcraft Due 2/14; 13 Colonies Map & Characteristics Quiz 2/15**

**Health:** Topic: Emotions **Quiz pushed back to week of 2/11-2/15** (Quiz date will be different according to homeroom class)

## VOCABULARY

### Westlandia Vocabulary

**Cultivate**- improve, develop, make something better

**Civilization**- a society in which agriculture, trade, art, science, and government, are highly developed

**Complex**- difficult to understand or do

**Devise**- think about and plan carefully

**Fashioned**- shaped or molded

**Resourceful**- a person skilled in dealing with new or difficult situations

**Shortage**- lack of supply

**Tormentors**- people or things that cause pain

### Spelling List

Entertainment	cautious
Bountiful	allowance
Appointment	flawlessly
Grouchiness	nowadays
Laundry	distraught

Valentine's Day is NOT a PTO party. The students will be organizing classroom parties for Thurs. 2/14. Please keep a look out for an email with donations and help needed list from your child's homeroom teacher. 😊

Design a box, sack, etc. to put your valentines in for the Valentine's Party at home to bring to the party. You can fashion them from a paper bag, cereal box, shoe box, etc. This is optional and not a competition



February

Kaden Maxwell 2/11

Wyatt Weaver 2/14

Gavin Ferguson 2/16

Please plan accordingly:  
**WILL BE** school on Feb.  
15<sup>th</sup> (make-up day)  
**NO** school Mon. Feb. 18<sup>th</sup>

**Progress Report Time Again!**  
**The halfway mark for 3<sup>rd</sup> Qtr is Wed.**  
**Feb. 13<sup>th</sup>**

Students who have all their Reading Counts points for the quarter by Wednesday will receive a BONUS \$10 Cherokee Cash!

Kindergarten Round Up  
March 5, 2019 6-7pm



New book orders will come home soon! Start off the year reading! 😊

Morgan Township 299 South State Road 49 phone: 462-5883  
Mrs. Karri Frost - karri.frost@eastporter.k12.in.us ext. 3357  
Mrs. Dana Krieger - dana.krieger@eastporter.k12.in.us ext. 3359  
Miss Sara Herget - sara.herget@eastporter.k12.in.us ext. 3355

**Mark Your Calendars:**

- **Jump Rope for Heart Feb. 4<sup>th</sup>**
- **PTO Family Night Out- Ice Skating Feb. 13<sup>th</sup> & Progress Reports Available**
- **Classroom Valentine Parties Thurs. Feb. 14<sup>th</sup>**
- **School on Friday Feb. 15<sup>th</sup>**
- **NO School Monday Feb. 18<sup>th</sup>**
- **Early Dismissal Wednesday Feb. 27<sup>th</sup>**

**REMEMBER:**

**Checkbook should be signed over the weekend**

Planner should be checked over & reviewed every night.

**BOX TOPS**

We will pay \$5 in Cherokee Cash for every 10 box tops