

EXHIBIT "A" – RESALE LIST

Pursuant to Section 34.05(a)(c) and (d) of the Texas Property Tax Code, the properties listed below will be sold at a public resale of trust properties at the courthouse steps of the Courthouse in Somerville, Burleson County, Texas, on Tuesday, June 4, 2019, beginning at 10:00 a.m. If not previously withdrawn from the resale, the presiding officer will sell the property to the highest bidder for cash or its equivalent. The bid will start at the amount of the minimum opening bid set out to the right of each tract, and no bid less than that amount will be accepted by the officer conducting the resale. The purchaser will receive a tax resale deed, which is without warranty, expressed or implied. It will be necessary that the bidders satisfy themselves concerning the location and condition of the property prior to the resale and to verify the status of all ownership interests and lien interests (including any outstanding municipal liens for cleaning and/or maintaining the property). Maps and plats of these properties and other instruments of title are on file in the office of the Burleson County Clerk in Somerville, Texas, and all papers in the underlying tax suit on which the resale is based are on file in the office of the Burleson County District Clerk. Inquiries concerning the availability of a particular property or details about the public resale should be directed to attorney John T. Banks of Perdue, Brandon, Fielder, Collins and Mott LLP, 3301 Northland Drive, Suite 505, Austin, Texas 78731, 512 302-0190 (or cell phone 512 659-4240).

#	Legal Description	Geographic ID/ Property ID	2018 AV	Proposed Opening Bid
1	BIRCH CREEK PARK ESTATES,SECTION 3A, BLOCK 11, LOT 36 SITUS: Pine Loop MAP 1 Pine Loop	24752	\$6,440	\$644
2	BIRCH CREEK PARK ESTATES,SECTION 3A, BLOCK 11, LOT 42, SITUS: (none stated) MAP 1 Pine Loop	24757	\$7,758	\$775
3	LAKEVIEW NORTH,SECTION 11 LOT 46 SITUS: (none stated) MAP 2 Oak Hill Dr	26443	\$3,900	\$390
4	SOMERVILLE PLACE, LOT 937 SITUS: (none stated) MAP 3 Lakeview Loop	24272	\$2,748	\$274
5	SOMERVILLE PLACE, LOT 946 SITUS: (none stated) MAP 3 Lakeview Loop	24281	\$2,270	\$227
6	SOMERVILLE PLACE, LOT 948 SITUS: (none stated) MAP 3 Lakeview Loop	24283	\$3,467	\$346
7	SOMERVILLE PLACE, LOT 232 SITUS: Lakeview Loop , MAP 3 Lakeview Loop	23583	\$2,717	\$271
8	SOMERVILLE PLACE LOT 110 SITUS: (none stated) MAP 3 Lakeview Loop	23463	\$3,125	\$312
9	SOMERVILLE PLACE LOT 108 SITUS: (none stated) MAP 3 Lakeview Loop	23461	\$2,500	\$250
10	SOMERVILLE PLACE LOT 83 SITUS: (none stated) MAP 3 Lakeview Loop	23439	\$2,563	\$256
11	SOMERVILLE PLACE, LOT 722 SITUS: (none stated) MAP 4 Silver Ore Road	24061	\$3,000	\$300
12	SOMERVILLE PLACE, LOT 723 SITUS: (none stated) MAP 4 Silver Ore Road	24062	\$3,000	\$300

13	SOMERVILLE PLACE, LOT 724 SITUS: (none stated) MAP 4 Silver Ore Road	24063	\$3,000	\$300
14	SOMERVILLE PLACE, LOT 562 SITUS: (none stated) MAP 4 Silver Ore Road	23906	\$2,500	\$250
15	SOMERVILLE PLACE, LOT 591 SITUS: Pond St , MAP 4 Silver Ore Road	23934	\$2,500	\$250
16	SOMERVILLE PLACE, LOT 592 SITUS: Pond St , MAP 4 Silver Ore Road	23935	\$2,500	\$250
17	SOMERVILLE PLACE, LOT 593 SITUS: (none stated) MAP 4 Silver Ore Road	23936	\$2,500	\$250
18	SOMERVILLE PLACE, LOT 594 SITUS: (none stated) MAP 4 Silver Ore Road	23937	\$2,500	\$250
19	SOMERVILLE PLACE, LOT 759 SITUS: (none stated) MAP 4 Silver Ore Road	24098	\$3,000	\$300
20	SOMERVILLE PLACE, LOT 765 SITUS: (none stated) MAP 4 Silver Ore Road	24104	\$5,370	\$537
21	SOMERVILLE PLACE, LOT 775 SITUS: (none stated) MAP 4 Silver Ore Road	24114	\$3,000	\$300
22	SOMERVILLE PLACE, LOT 796 SITUS: (none stated) MAP 4 Silver Ore Road	24134	\$2,500	\$250
24	SOMERVILLE PLACE, LOT 846 SITUS: Pond , MAP 4 Silver Ore Road	24184	\$4,399	\$439
25	SOMERVILLE PLACE, LOT 371 SITUS: (none stated) MAP 4 Silver Ore Road	23718	\$2,500	\$250
26	GERMANI, LOT 6 SITUS: N/A Odin St , MAP 5 Odin St	27547	\$3,690	\$369
27	A0035 LASTLEY, J., ACRES 0.384 SITUS: Taylor Rd, Somerville, TX 77879 MAP 6 Taylor Rd, Somerville	21732	\$3,840	\$384
28	A0140 HARDEMAN, J. M., TRACT C SITUS: Low Wood Rd Somerville, TX MAP 7 Southeast, Somerville	21167	\$3,792	\$379
29	A0140 HARDEMAN, J. M., 1 ACRE SITUS: 714 CR 463 Somerville TX 77879 MAP 7 Southeast, Somerville	21108	\$10,000	\$1,000
30	S2431 LANDOLT #7 BLK 5 LOT PT 9 0.3985 ACRES SITUS: Ave E Somerville, TX 77879 MAP 7 Southeast Somerville	22108	\$13,020	\$1,302

Property
23439

Property
24283

Property
24281

Property
24272

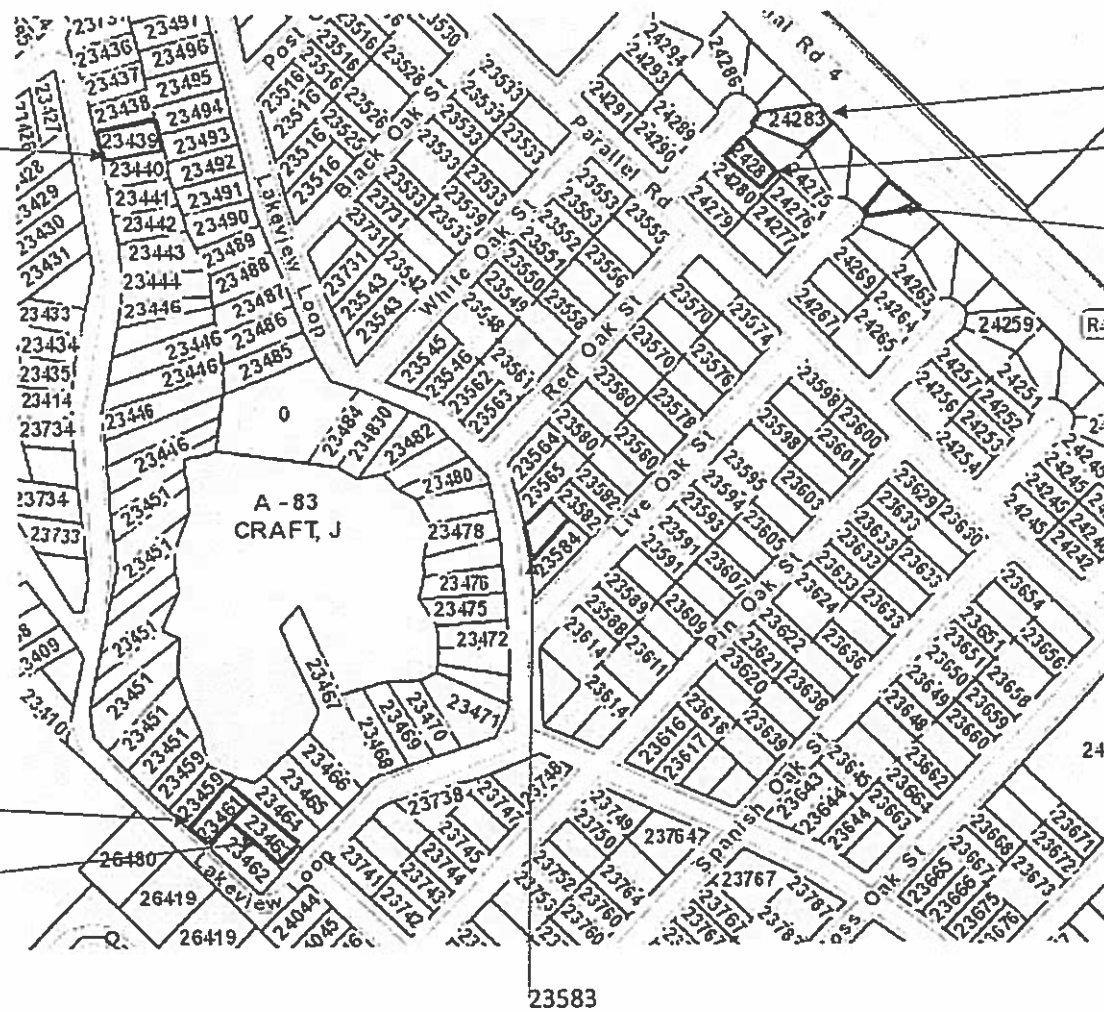

Property
23461

Property
23463

Somerville ISD Resale
Burlleson County, Texas
April 2, 2019 at 2:00 p.m.

Map 3 Lakeview Loop

For more information
call Attn. John T. Banks
(512) 659-4240

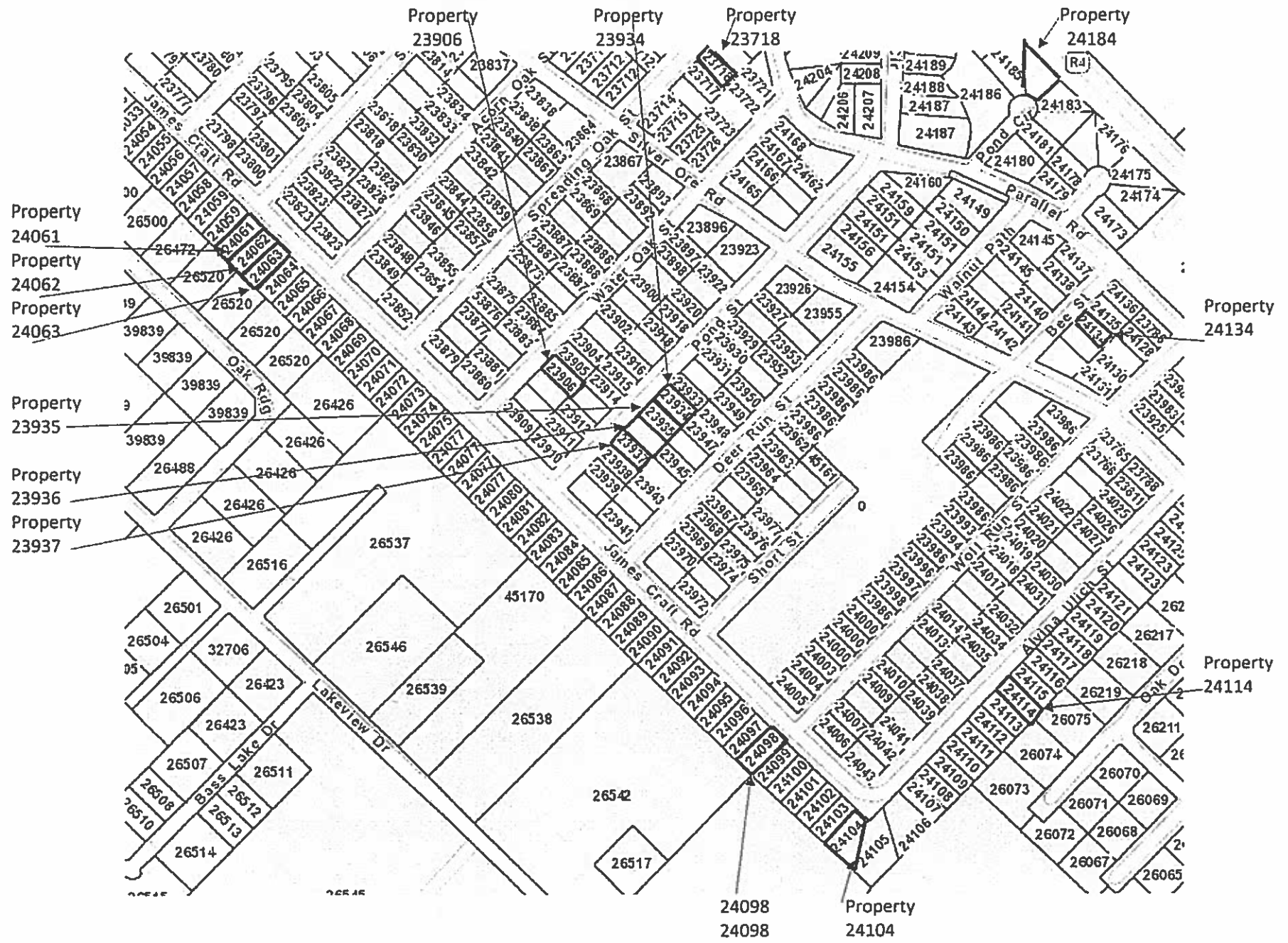

Somerville ISD Resale
 Burlson County, Texas
 April 2, 2019 at 2:00 p.m.

Map 4 Silver Ore Road

For more information
 call Attn. John T. Banks
 (512) 659-4240

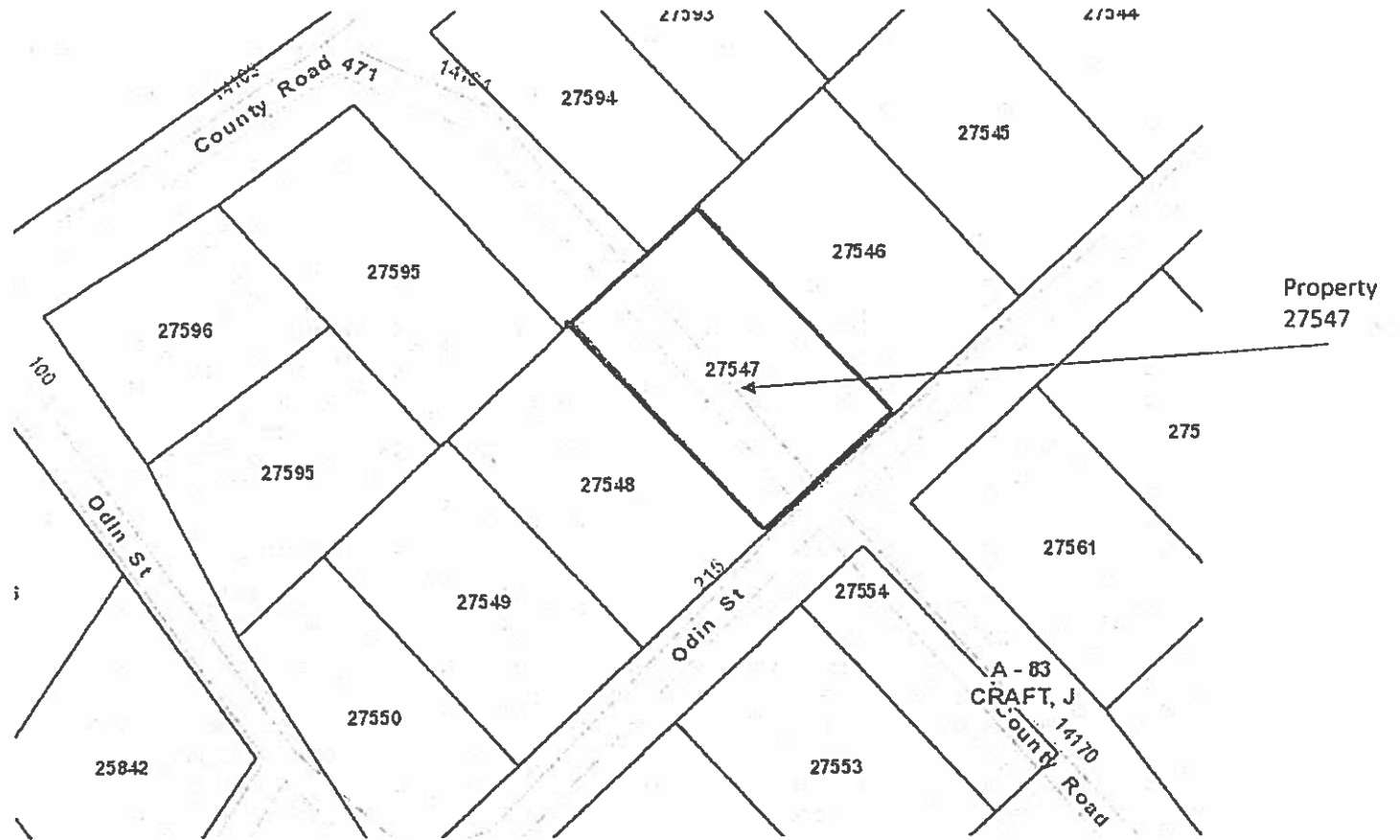

Somerville ISD Resale
 Burleson County, Texas
 April 2, 2019 at 2:00 p.m.

Map 5 Odin St

For more information
 call Attn. John T. Banks
 (512) 659-4240

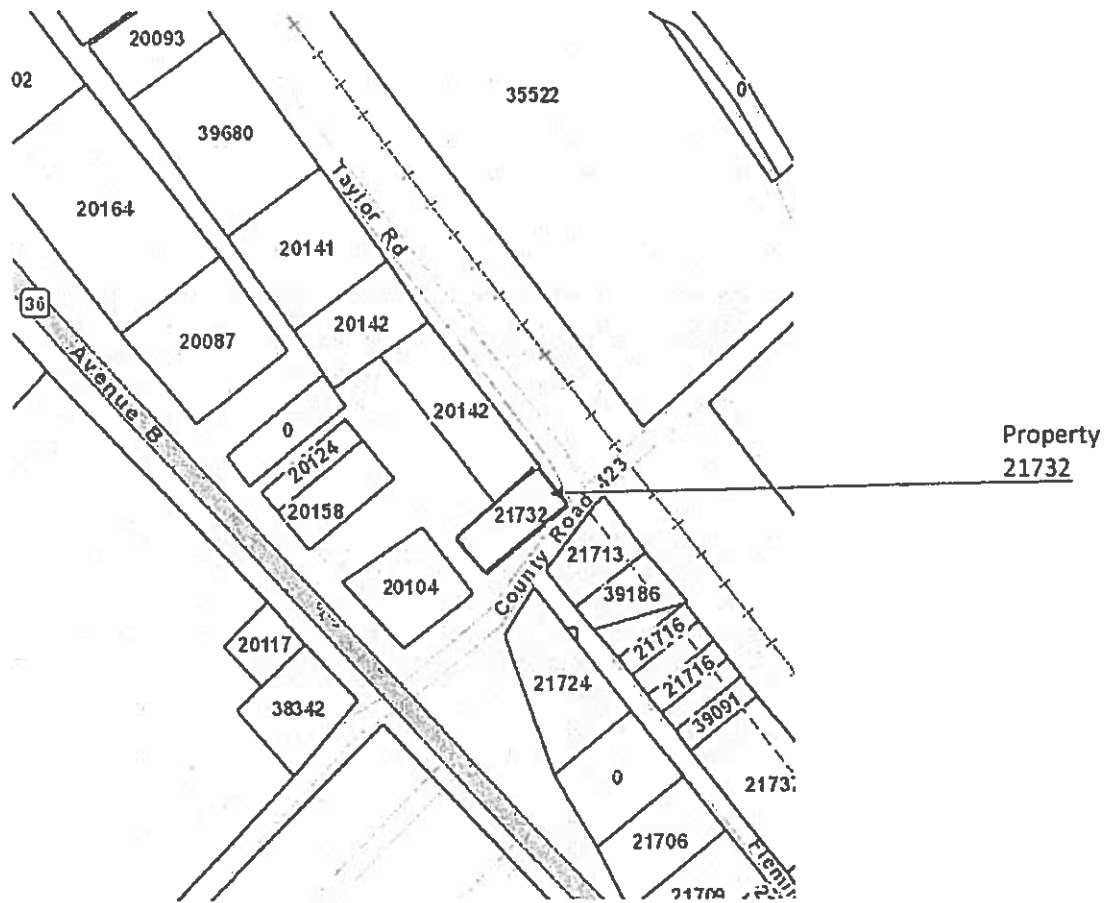

Somerville ISD Resale
 Burleson County, Texas
 April 2, 2019 at 2:00 p.m.

Map 6 Taylor Rd, Somerville

For more information
 call Attn. John T. Banks
 (512) 659-4240

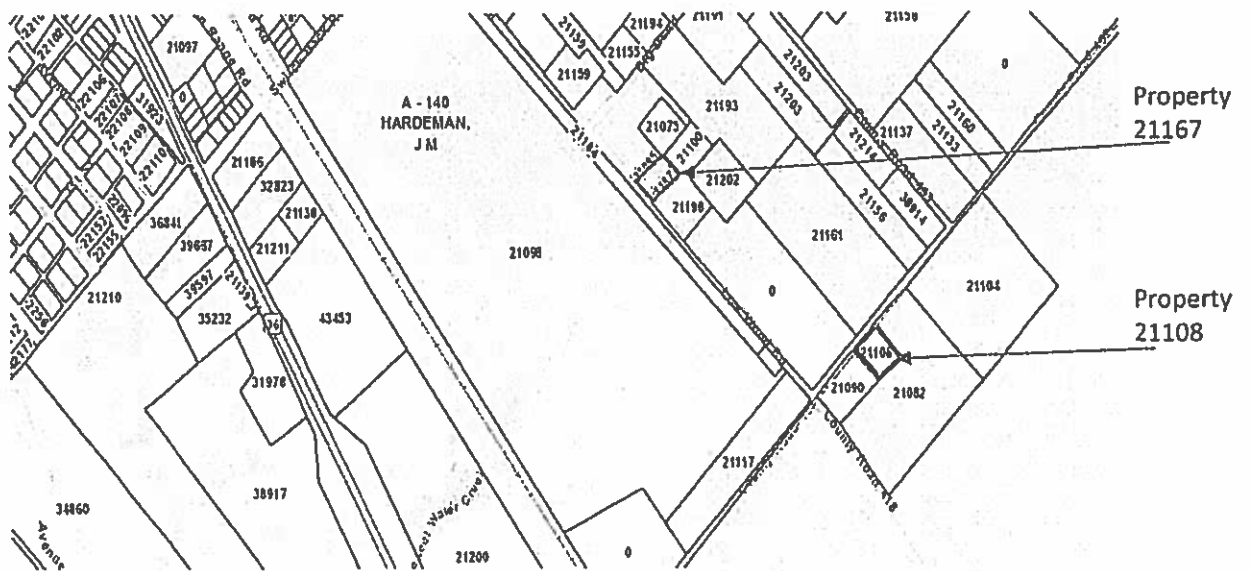

Somerville ISD Resale
 Burleson County, Texas
 April 2, 2019 at 2:00 p.m.

Map 7 Southeast Somerville

For more information
 call Attn. John T. Banks
 (512) 659-4240