

**WHAT IT
MEANS TO BE
A...**

COPPERHEAD

COMMITMENT

OWNERSHIP

WEAK with GOOD PURPOSE

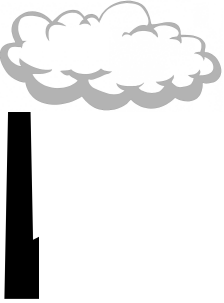

RESPECT

INTEGRITY

RESPONSIBLE

ERSISTENT

FLXIBILITY

BALANCE

Failure
LEAS
To **SUCCESS**