

Hopewell Valley Regional School District  
Additions, Renovations & Rehabilitation Work at Hopewell Valley Central HS  
FVHD # 4924D

**Progress Report #20- 6/23/18 to 7/6/18**

Additions:

A1. **Building "A" Addition:**

Masonry- Exterior Wall -  
Completed - Continue interior  
walls, applying air/ vapor barrier

Underway



A2. **Building "A" Addition:**

Site work- Installation of new  
Storm line connection

Underway



A3. **Building "A" Addition:**

Mechanical- Interior Duct  
installation

Underway



B1. **Building "B" Addition:**

Masonry- Completing concrete  
block installation (exterior &  
interior walls), Continue Brick  
vener & Natural Stone  
installation.

Underway



Hopewell Valley Regional School District  
 Additions, Renovations & Rehabilitation Work at Hopewell Valley Central HS  
 FVHD # 4924D

B2. **Building "B" Addition:** Underway  
 Roofing- Cafeteria/ Admin Offices  
 roof completed- kitchen addition  
 Continue cap sheet installation.



B3. **Building "B" Addition:** Underway  
 Site work- installation of new  
 sanitary connections out of  
 renovated Nurse Suite Bathroom



B4. **Building "B" Addition:** Underway  
 Front Porch & Ramp- prep and  
 pour concrete



B5. **Building "B" Addition:** Underway  
 Demolitions- Removing existing  
 windows at Cafeteria additions,  
 demo. existing construction thru  
 new main entrance and Kitchen  
 addition.



B6. **Building "B" Addition:** Underway  
 Bathrooms- Wall Ceramic tile  
 installations and prepping floor



Hopewell Valley Regional School District  
Additions, Renovations & Rehabilitation Work at Hopewell Valley Central HS  
FVHD # 4924D

**B7. Building "B" Addition:**

Underway

Mechanical- Roof top units curbs and Mechanical screen installation- Continue metal duct installation



Interior Work (Renovations):

1 **Admin. Office:**

Underway

Continue installation new metal studs/ gypsum board wall partition, insulation, door frames, above ceiling Electrical & Mechanical roughing



2 **200 Wing Toilets:**

Underway

Ceramic tile, Plumbing fixtures, Toilet partitions (Completed), Continue drop ceiling and lighting installation.

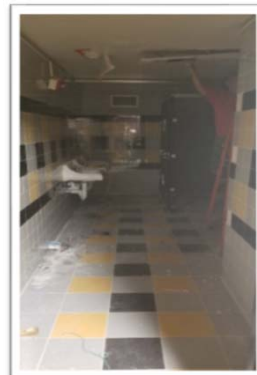

3 **Classroom:**

Underway

Remove existing ceiling tile, grid, install new mechanical ducts, new ceiling soffit, new ceiling grid and tiles.



Hopewell Valley Regional School District  
 Additions, Renovations & Rehabilitation Work at Hopewell Valley Central HS  
 FVHD # 4924D

- 4 **Light Fixture Replacement:** Underway  
 100 Wing- Completed  
 200 Wing- Completed  
 300 Wing- Completed Except 320  
 400 Wing- Completed  
 Auditorium Common area &  
 corridor- Completed

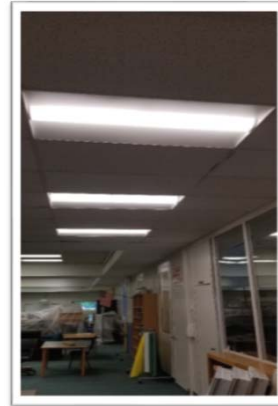
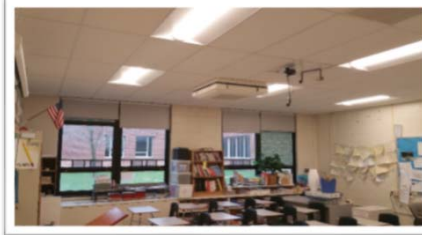

- 5 **Ceiling System Replacement:** Underway  
 100 Wing- Corridor only.  
 200 Wing- Completed except  
 (200, 203, 204, 220, 221 & 227)  
 300 Wing- Completed except  
 (301, 302, 305, 306 & 320)



- 6 **Mechanical:** Underway  
 Heat Pumps & drainage - 100%  
 DX line- 100%

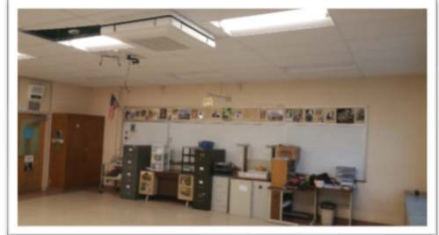

- 7 **Roofing:** Underway  
 Energy Recovery Units- 200 & 300  
 Wings all units and curbs are up  
 on the roof. Condensing  
 Units- up on the roof, pipe portals  
 installed.



Respectfully Submitted by: George Michael July 6, 2018