



KAPOLEI ELEMENTARY SCHOOL PARENT TEACHER ORGANIZATION DOES THAT!

Getting involved in a Parent Teacher Organization doesn't mean that you are signing your life away volunteering. Getting involved means that you believe in the students, staff and families of Kapolei Elementary School. Your contribution of time, talent, or funds will make quality events and programs happen for Kapolei Elementary School students.

NAI'A OHANA EVENTS & PROGRAMS FOR KES SCHOOL YEAR 2018 - 2019



Kindergarten Family Welcome Picnic



Halloween Costume Swap



Family Fun Fair Booth



Superhero Fun Run



Krispy Kreme Fundraiser



Grant Requests

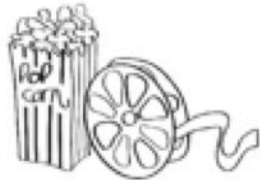

Movie Night Concession



Staff Appreciation Week



Leis for 5th Grade Aloha Assembly

Nai'a Ohana is a registered 501(c)3 nonprofit organization, our mission is:

1. To lend our talent, time and resources to improve and support the students in education and character development.
2. To support and promote a team atmosphere among parents and school community staff.
3. To fundraise and provide resources to the school for the support and education of the students.
4. To foster a sense of school pride and community in the city of Kapolei.
5. To provide an opportunity for parents to meet and support each other.

TO GET INVOLVED, PLEASE COMPLETE THIS FORM AND RETURN IT BACK TO YOUR CHILD'S TEACHER. MAHALO!

Name of parent(s) / guardian(s): _____

Contact #: _____ Email: _____

Preferred form of communication, please circle: EMAIL PHONE CALL PHONE TEXT

Name of student(s): _____ Teacher(s): _____ Grade(s): _____

Please circle one or more areas of interest or involvement:

1. I have time during the day to help with projects or tasks (ideal for stay/work at home parent or those with a flexible work schedule).
2. I would love to get involved in events and fundraisers planning.
3. I am a connected business & community member and would like to contribute my talent, services, goods or monetary gifts to support KES. Talent: _____ Business Name / Profession: _____

Other notes / comments: _____

*Teachers, please return this form to the Nai'a Ohana box. Mahalo!