

Hopewell Valley Regional School District
 Additions, Renovations & Rehabilitation Work at Hopewell Valley Central HS
 FVHD # 4924D

Progress Report #19- 5/19/18 to 6/19/18

Additions:

A1. **Building "A" Addition:** Underway
 Masonry- Gymnasium Wall - Completed, Black Box- Continue exterior walls, applying air/ vapor barrier

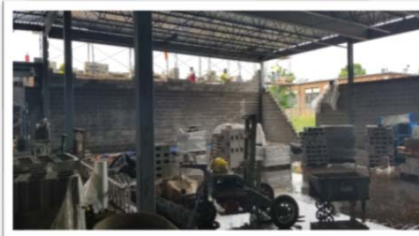

A2. **Building "A" Addition:** Underway
 Roofing- Continue wood blocking installation @ Gym parapet walls



A3. **Building "A" Addition:** Completed
 Mechanical- Roof top units curbs and Mechanical screen installation



B1. **Building "B" Addition:** Underway
 Masonry- Completing concrete block installation (exterior & interior walls), Continue Brick veneer & Natural Stone installation.



Hopewell Valley Regional School District
 Additions, Renovations & Rehabilitation Work at Hopewell Valley Central HS
 FVHD # 4924D

B2. **Building "B" Addition:** Underway
 Roofing- Continue Roofing installation, Cafeteria addition top coat completed.



B3. **Building "B" Addition:** Underway
 Mechanical- Roof top units curbs and Mechanical screen installation- Continue metal duct installation

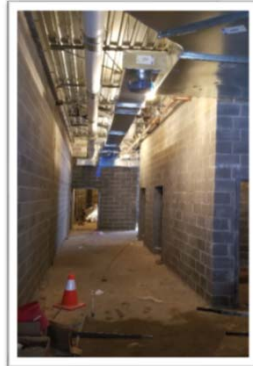

B4. **Building "B" Addition:** Underway
 Carpenter- Continue metal studs wall furring and soffit installation at offices area and main entrance



B5. **Dumpster Pad:** Underway
 Masonry- Concrete blocks installation (completed), prepping for architectural CMU block installation.

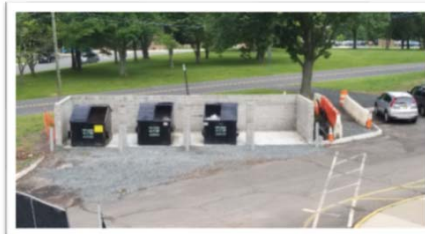

Hopewell Valley Regional School District
 Additions, Renovations & Rehabilitation Work at Hopewell Valley Central HS
 FVHD # 4924D

Interior Work (Renovations):

1 **Admin. Office:** Underway

Existing Vault demo. (Completed),
 Remove existing windows, infill
 opening with new construction,
 Mechanical duct installation,
 metal studs framing, roughing
 electrical & Plumbing.



2 **200 Wing Toilets:** Underway

Plumbing roughing (Completed),
 Ceramic Tile installation



3 **Classroom Swings:** Completed

Current Swing (202, 207 & 208)-
 Remove existing ceiling tile, grid,
 install new mechanical ducts,
 new ceiling soffit, new ceiling grid
 and tiles.



4 **Light Fixture Replacement:** Underway

100 Wing- Completed
 200 Wing- Completed
 300 Wing- Completed Except 320
 & Media Center.
 400 Wing- Corridor only
 Auditorium Common area &
 corridor- Completed

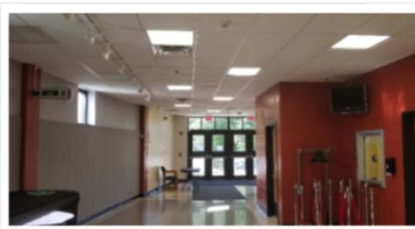

Hopewell Valley Regional School District
 Additions, Renovations & Rehabilitation Work at Hopewell Valley Central HS
 FVHD # 4924D

- 5 **Ceiling System Replacement:** Underway
 100 Wing- Corridor only.
 200 Wing- Completed except
 (200, 203, 204, 220, 221 & 227)
 300 Wing- Completed except
 (301, 302, 305, 306, 320 & Media
 Center)

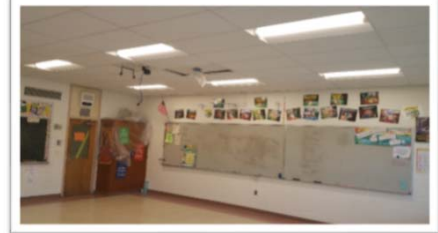

- 6 **Mechanical:** Underway
 Heat Pumps & drainage - 100%
 DX line- 100%

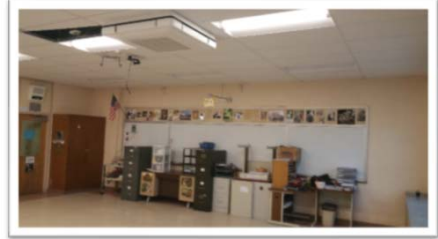

- 7 **Roofing:** Underway
 Energy Recovery Units- 200 & 300
 Wings all units and curbs are up
 on the roof. Condensing
 Units- up on the roof, pipe portals
 installed.

