

# High School & Middle School 2018 Summer School Program

---

**For:** Students who need to retrieve credits from failed classes  
(*that are enrolling into Dishchii'bikoh school for 2018-2019*)

MANDATORY FOR MIDDLE SCHOOL STUDENTS THAT FAILED CORE CLASSES

**Location:** High & Middle School computer labs

**Transportation:** Buses will pick up students at designated bus stops

**When:** June 4, 2018- June 28, 2018  
8:00am-12:00pm

Pick up applications in High School office

PLEASE COMPLETE AND TURN IN THE REGISTRATION AND MEDICAL FORMS TO THE HIGH SCHOOL  
OFFICE BY **MAY 31, 2018**

\* Any questions, contact the Principal, Mr. Phil Endfield at (928)332-2444

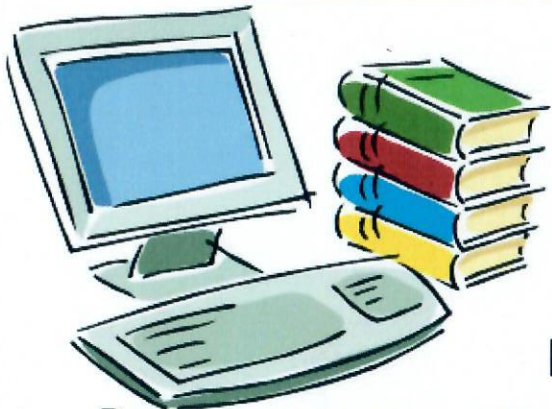

**Cibecue Community Education Board, Inc.**  
**Dishch77'Bikoh High School**  
**318 S. Elm Drive**  
**P.O. Box 80068**  
**Cibecue, Arizona 85911**  
**(928) 332-2444 • (928) 332-2368**

---

**High School & Middle School Summer School Program 2018**

- Dates:** June 4, 2018 through June 28, 2018
- Days:** Monday through Thursday
- Time:** 8:00 – 12:00
- Location:** High School and Middle Computer labs
- Transportation:** Buses will pick up students at designated “bus stops”

The 2018 high school and middle school summer school program is available to all currently enrolled students of Dishchii'bikoh Middle School & High School for the 2018-2019 school year. The summer school will provide high school students a chance to retrieve credits from previous courses by repeating the course requirements online through Edgenuity. For middle school students who failed core classes, summer school is mandatory. These students must pass the assigned recovery courses to be promoted. There will be a limited number of seats offered so it is important that students complete the registration form and return it to the school as soon as possible. Once students are registered they will be assigned the courses need to complete.

**Overview of the Summer Program**

Online courses through Edgenuity will be offered at Dishchii'bikoh High school computer labs and at the middle school computer lab. Students are required to attend daily and the first day to receive their initial instructions and set up their online course account. After the first day each student will report to the classroom they are assigned to for the remainder of summer school. High School students in the credit recovery program must not miss more than 2 days of summer school to earn their credits. After the second absence, the student will be dropped from the program. Middle School students must attend each day. One day of unexcused absence will result in being dropped from the program. All students must successfully complete their online course work by the end of the program to earn credit for the course or to receive their promotional certificate.

Please complete the registration and medical release form and return it to the high school administration/Principal by May 31, 2018.

Questions about summer school should be directed to the principal.

**Cibecue Community Education Board, Inc.**  
**Dishch77'Bikoh High School**  
**318 S. Elm Drive**  
**P.O. Box 80068**  
**Cibecue, Arizona 85911**  
**(928) 332-2444 • (928) 332-2368**

High School and Middle School Summer Program Registration Form  
 Summer 2018

Please Print Neatly

Student Name: \_\_\_\_\_

ID# \_\_\_\_\_

School: \_\_\_\_\_

Grade: \_\_\_\_\_

Parent/Guardian Name: \_\_\_\_\_

Phone: \_\_\_\_\_

IEP: YES NO 504 PLAN: YES NO

High School and Middle School Summer Program at Dishchii'bikoh Community School					
Grade Recovery (MS)	Assigned Course √	Credit Recovery	Sem 1 Or 2	Credit Recovery	Sem 1 or 2
Language Arts 7		English 1		US History	
Language Arts 8		English 2		Government	
Math 7		English 3		World History	
Math 8		English 4		Biology	
Social Studies 7		Algebra 1		Earth Science	
Social Studies 8		Algebra 2		Geography	
Science 7		Geometry			
Science 8					

**Administrator/Guidance Counselor Review**

I have reviewed the summer school registration and it is in line with the student's educational plan. I also am attaching a completed Dishchii'bikoh High School & Middle School Medical Release form to the registration and understand the **registration is NOT complete until the medical form is submitted.**

\_\_\_\_\_  
 Administrator/Guidance Counselor Signature

\_\_\_\_\_  
 Date

**Parent/Guardian Signature**

I grant permission for my child, named above, to participate in the Dishchii'bikoh High School & Middle School Summer School Program at Dishchii'bikoh High School.

\_\_\_\_\_  
 Parent Signature

\_\_\_\_\_  
 Date

**Cibecue Community Education Board, Inc.**  
**Dishch77'Bikoh High School**  
**318 S. Elm Drive**  
**P.O. Box 80068**  
**Cibecue, Arizona 85911**  
**(928) 332-2444 • (928) 332-2368**

---

---

**Emergency Contact Form and Medical Health History**

Student Name \_\_\_\_\_ Grade & Teacher \_\_\_\_\_ DOB \_\_\_\_\_

Mailing Address \_\_\_\_\_

*Name*

*Address*

*Telephone*

Mother/ Guardian \_\_\_\_\_ Home \_\_\_\_\_ Home \_\_\_\_\_

Work \_\_\_\_\_ Work \_\_\_\_\_

Cell \_\_\_\_\_

Father/Guardian \_\_\_\_\_ Home \_\_\_\_\_ Home \_\_\_\_\_

Work \_\_\_\_\_ Work \_\_\_\_\_

Cell \_\_\_\_\_

Parent Email Address \_\_\_\_\_

Emergency Contact #1 \_\_\_\_\_ Phone \_\_\_\_\_

#2 \_\_\_\_\_ Phone \_\_\_\_\_

**Medical History**

Allergies: \_\_\_\_\_ Plants \_\_\_\_\_ Animals \_\_\_\_\_ Food \_\_\_\_\_ Mold \_\_\_\_\_ Drugs \_\_\_\_\_ Bees

Date of Reaction (Most Recent) \_\_\_\_\_

Life Threatening? Yes \_\_\_\_\_ No \_\_\_\_\_

There should be a meeting with the School Nurse/Official to discuss medication or treatment orders.

Please describe the reaction & treatment

Document Medical Condition & Restrictions if any: \_\_\_\_\_ Date \_\_\_\_\_

Daily Medications & Dosages: \_\_\_\_\_

Please be informed that our school nurse **will not** be available during summer school to dispense medications to your child.

If your child will be enrolled for summer school (June 4 – June 28, 2018), please make sure to give medication in the morning before going to school and take the next dosage (if needed) in the afternoon (around 1:00 PM) upon arrival from school. All medications stored in the nurse's office will be sent home on May 24<sup>th</sup>.