Major Flat Scales-Bass

Play in your range

Key of C (no flats/sharps)

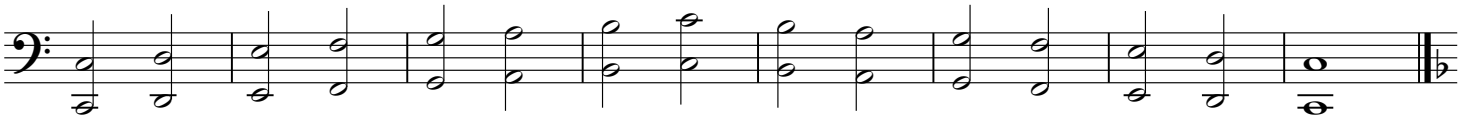

Key of F (1 flat- Bb)

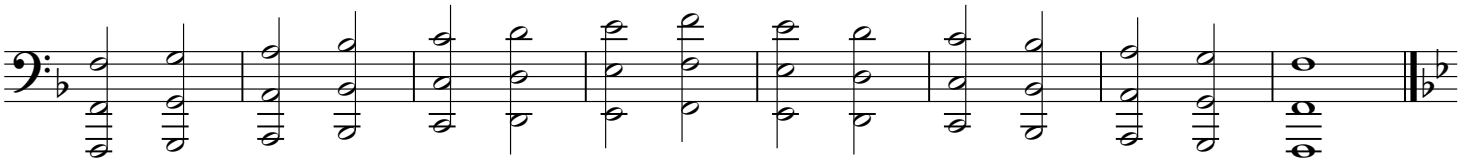

Key of Bb (2 flats- Bb, Eb)

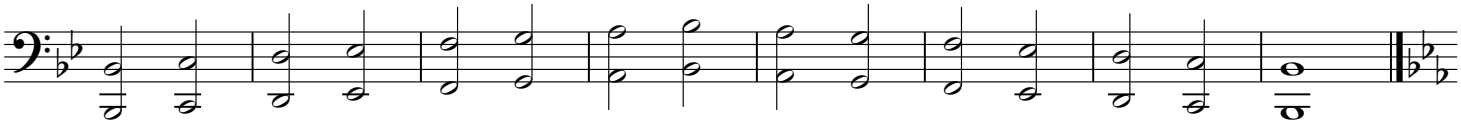

Key of Eb (3 flats- Bb, Eb, Ab)

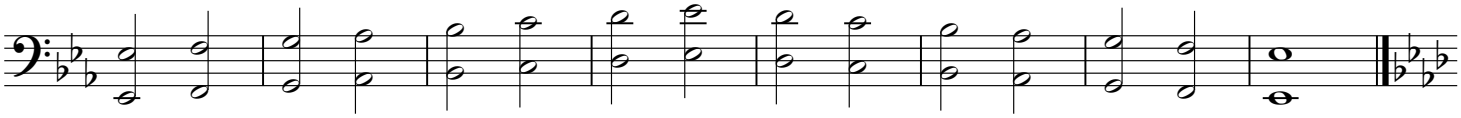

Key of Ab (4 flats- Bb, Eb, Ab, Db)

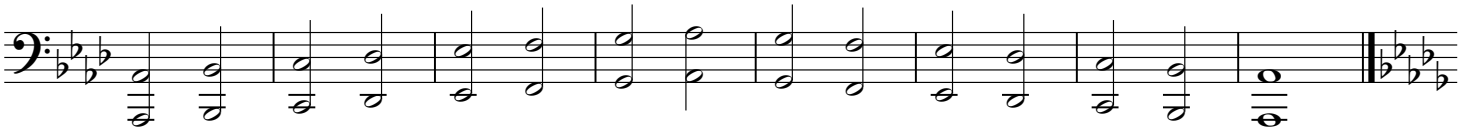

Key of Db (5 flats- Bb, Eb, Ab, Db, Gb)

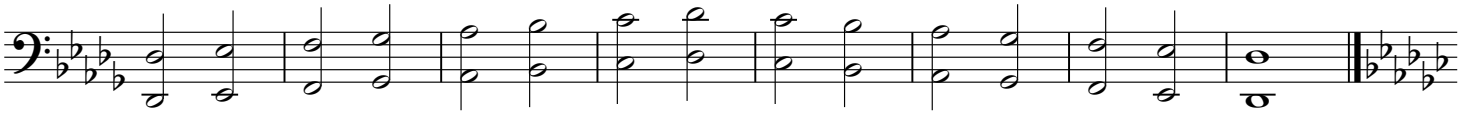

Key of Gb (6 flats- Bb, Eb, Ab, Db, Gb, Cb)

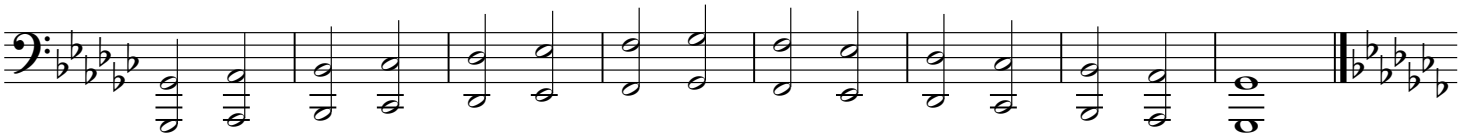
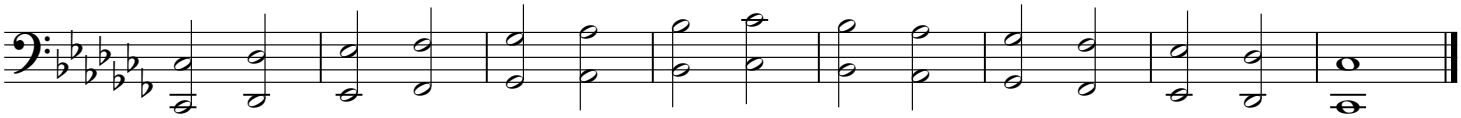
Key of Cb (7 flats- Bb, Eb, Ab, Db, Gb, Cb, Fb)