

Understanding and Supporting Children with Physical, Emotional, and Social Experiences

Parent Seminar on Adverse Childhood Experiences (ACEs) Training presented by UT Extension

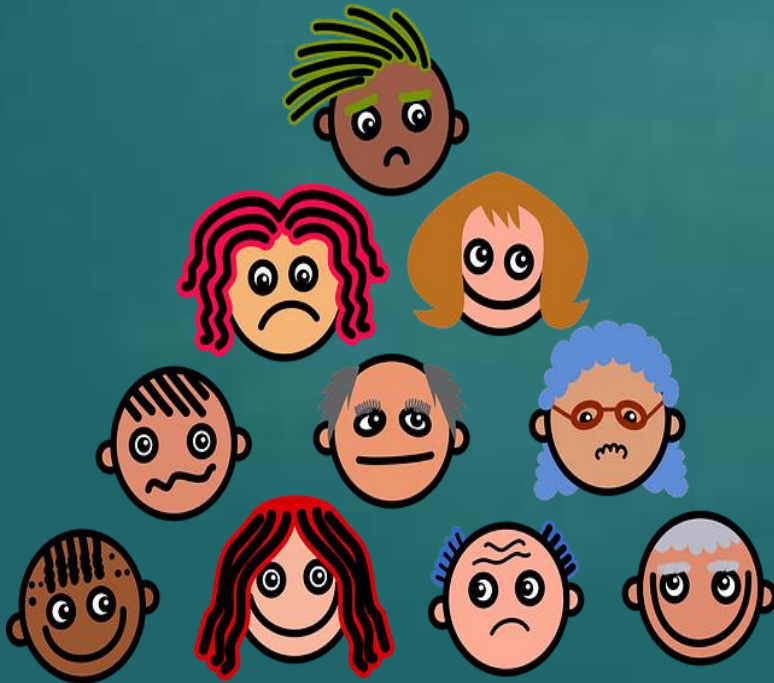

Monday, September 9- 12:00 p.m.

Location: Administration Building
(Lunch will be provided)

OR

Tuesday, September 10- 6:00 p.m.

Location: City Park Library