

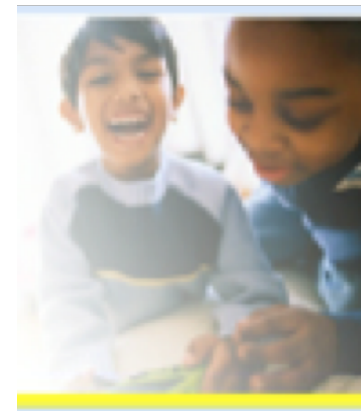

# Bartlett Pre-Kindergarten Program Screening Information



The BCS Pre-K program is a resource for families who are educationally and economically at-risk (**low-income**).  
**Bartlett City Schools Pre-Kindergarten classrooms are at the following locations:**

### **Bartlett Elementary**

3932 Billy Maher Road  
Bartlett, TN 38135  
Principal: Page Watson

### **Oak Elementary**

3573 Oak Road  
Bartlett, TN 38135  
Principal: Stephanie Beach

### **Rivercrest Elementary**

4825 Rivercrest Lane  
Bartlett, TN 38135  
Principal: Portia Tate

**You must bring the original as well as copies of the following items when child is screened: (NO COPIES WILL BE MADE AT SCREENING.)**

- Certified Birth Certificate (mother's copy not accepted)
- Child's Social Security card
- Proof of current physical and immunization record on **Tennessee School Form**. Physical must be valid at time of screening.
- Two (2) Proofs of Residence- lease agreement/mortgage statement, MLGW bill, real estate tax receipt, and/or public assistance/gov benefits checks or papers
- Proof of Income and/or status-current month's salary must be documented for **all** who work in household. (check stubs, W-2, Income tax returns, letter of termination, unemployment eligibility, Federal assistance eligibility letter)

Applications for the (2019-2020) school year will be accepted **May 7-9, 2019 from 8:00 AM to 3:00 PM** at the following locations:

**May 7, 2019 at Oak Elementary for all elementary schools that are zoned Bartlett residents.**

**May 8, 2019 at Rivercrest Elementary for all elementary schools that are zoned Bartlett residents.**

**May 9, 2019 at Bartlett Elementary for all elementary schools that are zoned Bartlett residents**

Pre-K Screening Appointments will be scheduled using Sign Up Genius. Please email [ttilley@bartlettschools.org](mailto:ttilley@bartlettschools.org) with your email address.

**The child** being considered for Pre-K **must attend** when bringing your documentation on one of the selected dates.

**Please bring your child** with you and all documentation.

Funding for each program site is based on state And local grant funds decided each calendar year.

Y Care before and after school is not provided.

The BCS Pre-K program is designed to meet the needs of students identified as **economically at-risk (low-income)**.

**Bartlett City Schools (BCS) offers education and employment opportunities without regard to race, color, national origin, religion, sex, or disability, BCS adheres to the provisions of the family Education Rights and Privacy Act (FERPA).**