

# 5<sup>TH</sup> GRADE'S NEWSLETTER

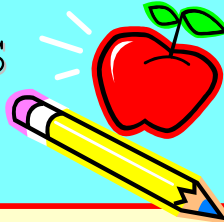

Weeks of  
1/28 -2/1

## \*\*REMINDER\*\*

Wednesday Jan. 30th  
Early Release (12:45) &  
Family Night Out- Panda  
Express 10:30am-9:30pm

## UPCOMING SUBJECTS

**MATH:** Adding & Subtracting Mixed  
Numbers- **Quiz Thurs. 1/31 READY**  
**Quiz Fri. 2/1** **\*\*Extra credit is**  
**available weekly be sure to ask your**  
**student about it\*\***

**Writing:** **Cumulative Figurative**  
**Language Test Thurs. 1/31; Poetry**

**Grammar:** Types of Sentences- simple,  
compound, complex & Kinds of  
Sentences- declarative, interrogative,  
exclamatory, imperative **Quiz Friday**

**READING:** Story: *Westlandia* Skills-  
Summarizing nonfiction, theme, context  
clues **Test & Vocab Quiz Jan. 30<sup>th</sup>**

**SPELLING:** Spelling List #19- **Test on**  
**Friday**

**SCIENCE:** Earth & Sun

**SOCIAL STUDIES:** **Pop Regions & States**  
**Test happen at least once per Quarter!!**

Chapter 3 & 4- Colonization & The 13  
Colonies **13 Colonies Map Quiz 2/1;**

**Chapter 4 Test, Notebooks Due, &**  
**Classcraft Due 2/7; 13 Colonies Map &**  
**Characteristics Quiz 2/8**

**Health:** Topic: Emotions **Quiz**  
**pushed back to week of 2/4-2/8**

## VOCABULARY

### Westlandia Vocabulary

**Cultivate**- improve, develop, make  
something better

**Civilization**- a society in which  
agriculture, trade, art, science, and  
government, are highly developed

**Complex**- difficult to understand or do

**Devise**- think about and plan carefully

**Fashioned**- shaped or molded

**Resourceful**- a person skilled in  
dealing with new or difficult situations

**Shortage**- lack of supply

**Tormentors**- people or things that  
cause pain

### Spelling List

Entertainment	cautious
Bountiful	allowance
Appointment	flawlessly
Grouchiness	nowadays
Laundry	distraught

Valentine's Day is NOT a PTO party. The students will be organizing classroom parties for Thurs. 2/14. Please keep a look out for an email with donations and help needed list from your child's homeroom teacher. 😊

Design a box, sack, etc. to put your valentines in for the Valentine's Party at home to bring to the party. You can fashion them from a paper bag, cereal box, shoe box, etc. This is optional and not a competition



January

Fayth & Skye Bryan & Lily Grish 1/2  
Cole Engibous 1/13  
Greyson Strickland 1/23  
Ryliee Asher 1/26  
Grant Snider 1/29

Please plan accordingly:  
**WILL BE** school on Feb.  
15<sup>th</sup> (make-up day)  
**NO** school Mon. Feb. 18<sup>th</sup>

**Progress Report Time Again!**  
**The halfway mark for 3<sup>rd</sup> Qtr is Wed.**  
**Feb. 13<sup>th</sup>**

Students who have all their Reading Counts points for the quarter by Wednesday will receive a BONUS \$10 Cherokee Cash!

Kindergarten Round Up  
March 5, 2019 6-7pm



New book orders will come home soon! Start off the year reading! 😊

Morgan Township 299 South State Road 49 phone: 462-5883  
Mrs. Karri Frost - karri.frost@eastporter.k12.in.us ext. 3357  
Mrs. Dana Krieger - dana.krieger@eastporter.k12.in.us ext. 3359  
Miss Sara Herget - sara.herget@eastporter.k12.in.us ext. 3355

**Mark Your Calendars:**

- Early Release (12:45) & Family Night Out- Panda Express Jan. 30<sup>th</sup> 10:30am-9:30pm
- Box Top Turn in Feb. 1<sup>st</sup>
- Jump Rope for Heart Feb. 4<sup>th</sup>
- PTO Family Night Out- Ice Skating Feb. 13<sup>th</sup> & Progress Reports Available
- Classroom Valentine Parties Thurs. Feb. 14<sup>th</sup>

**REMEMBER:**

Checkbook should be signed over the weekend

Planner should be checked over & reviewed every night.

**BOX TOPS**

We will pay \$5 in Cherokee Cash for every 10 box tops