

January 7, 2019

To: _____

Re: **Asbestos Inspection Services Request for:
HATTIESBURG HIGH SCHOOL CAMPUS
Hattiesburg Public School District**

Dear Sir / Madam,

We would like for your firm to submit a proposal for to perform Asbestos Inspection Services on the above referenced project and as described herein. Subject property is on Hattiesburg High School campus in Hattiesburg, Mississippi. Also, please define the delivery period from start to finish.

The purpose of this inspection is to verify the presence, extent, and condition of asbestos containing materials (ACM), in the referenced locations at the existing school where work is anticipated to take place within an existing area, or a portion of the building is scheduled for demolition, including the roof – see attachment. The scope of work is to include the survey of homogenous areas, collection of samples, and laboratory analytical results. At the conclusion of this work, an Asbestos Inspection Report should be compiled and presented to the Owner (Hattiesburg Public School District) for their use.

All work is to be in accordance with the Mississippi Department of Environmental Quality (MDEQ) and the Environmental Protection Agency (EPA) and should be addressed to the following:

**Hattiesburg Public School District
Attn: Mr. Carl (Tony) Stanley
244 Dauphine Street
Hattiesburg, Mississippi 39401**

Should you have any questions, please do not hesitate to call.

Sincerely,



Hoppy Allred, AIA
:jrp

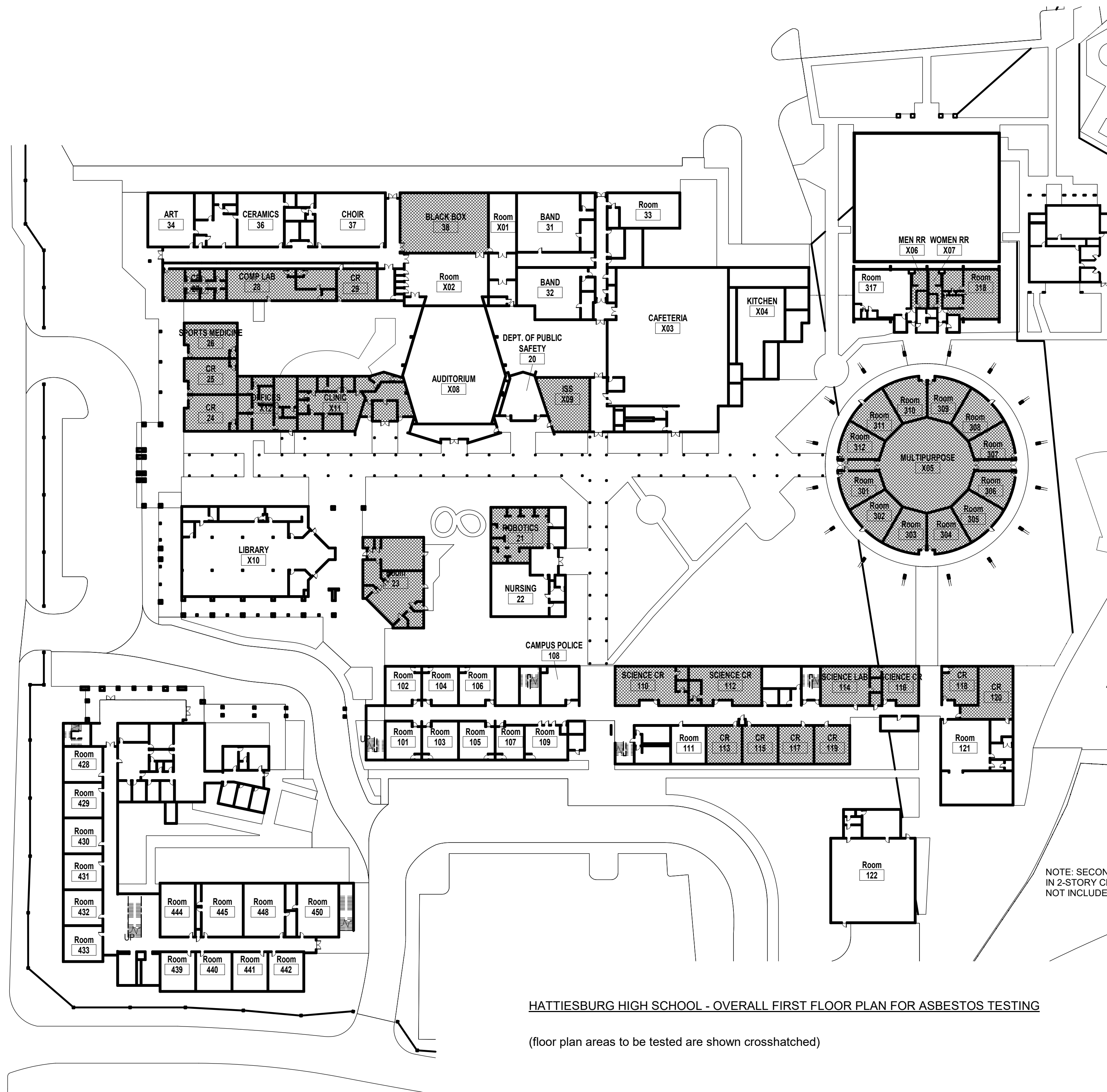

HATTIESBURG HIGH SCHOOL - OVERALL FIRST FLOOR PLAN FOR ASBESTOS TESTING

(floor plan areas to be tested are shown crosshatched)

NOTE: SECOND FLOOR SPACES IN 2-STORY CLASSROOM WING ARE NOT INCLUDED AT THIS TIME.

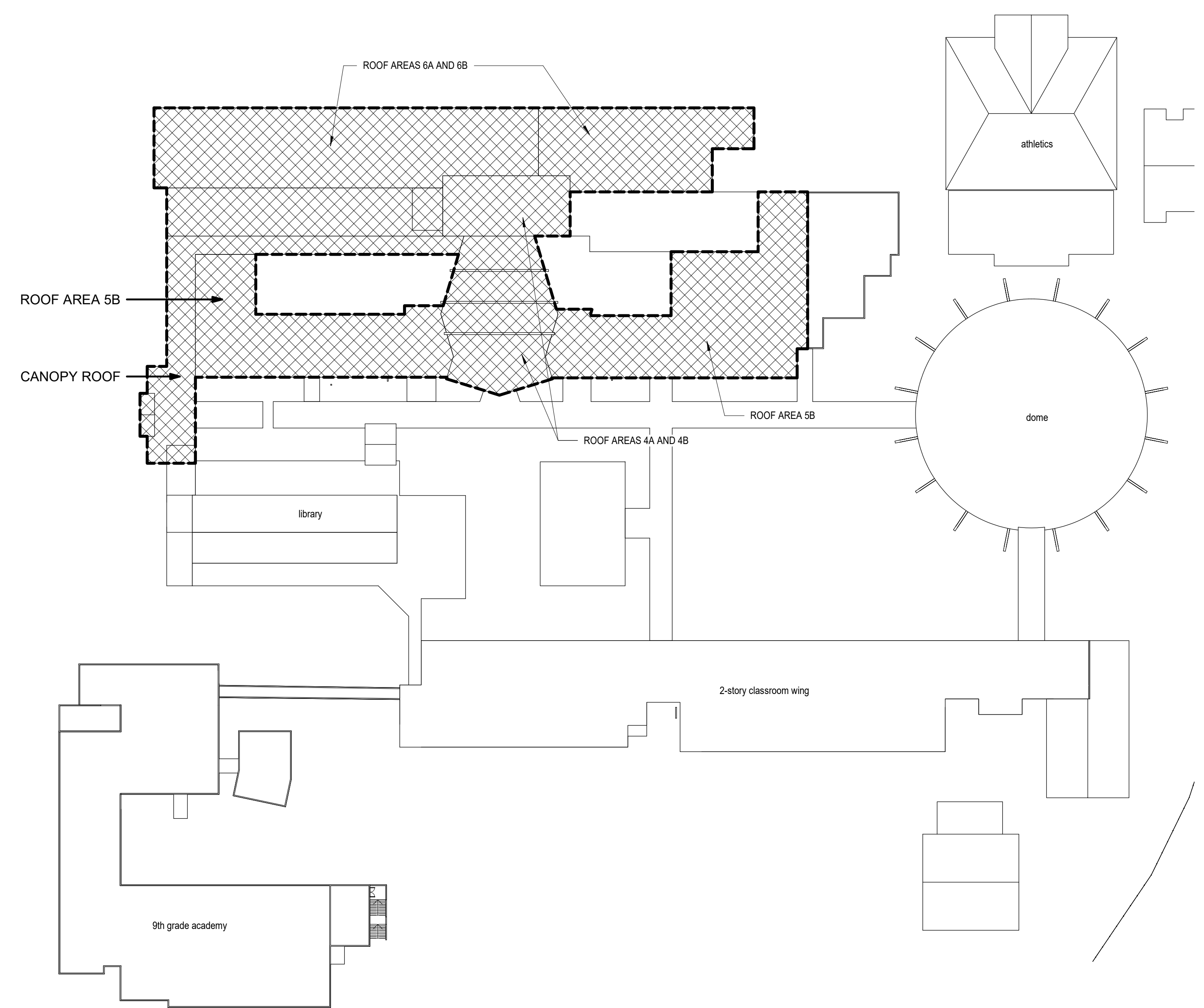

HATTIESBURG HIGH SCHOOL - OVERALL ROOF PLAN FOR ASBESTOS TESTING

(roof areas to be tested are shown crosshatched)